

Taos

Total Sq. Ft. Under Roof - 3,770

Ph. 719-495-3005



CRAFTSMAN ELEVATION



FARMHOUSE ELEVATION



Homes By Anthony or its entities reserve the right to change elevations, specifications, floor plans, window placement, materials, and prices without notice. All sq footages are approximate. The availability of certain options is subject to construction status and schedule. Optional features may be predetermined and included at additional cost. Renderings are Artist's conception only.



Main Level: 1,885 Sq. Ft.

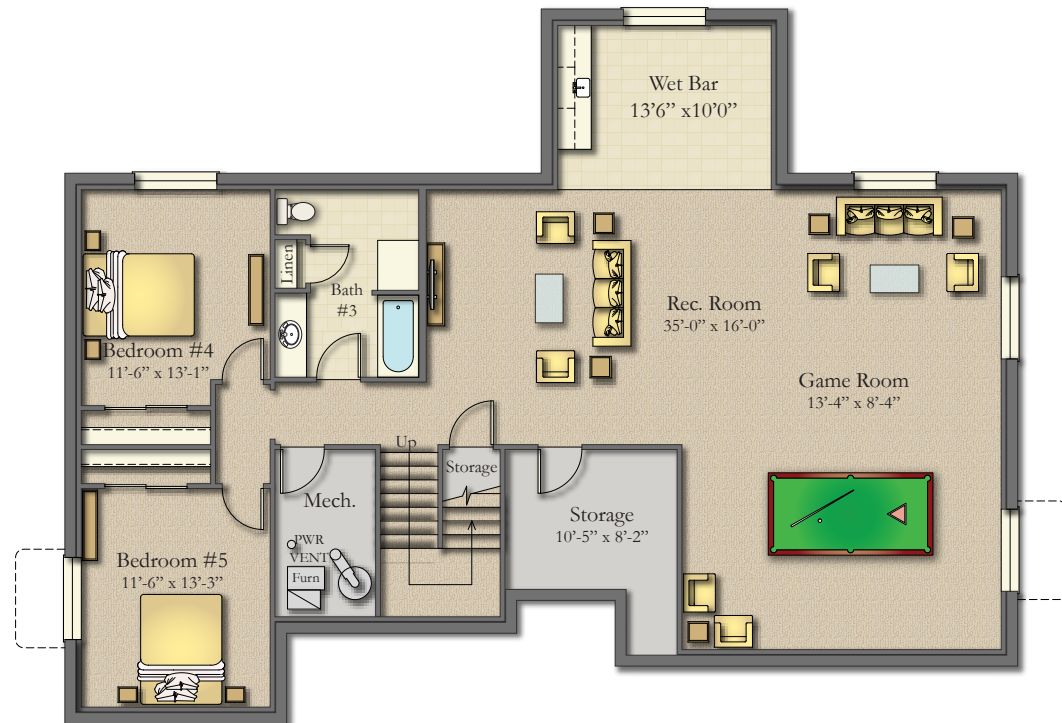

Basement

Total: 1,885 Sq. Ft.
 Finished: 1,645 Sq. Ft.





4 CAR GARAGE ELEVATION



RV GARAGE ELEVATION



Upper Level Optional

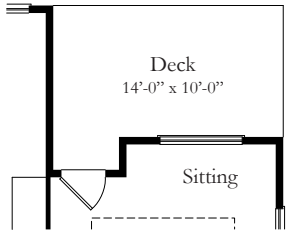

Opt. Master Bedroom Boxout

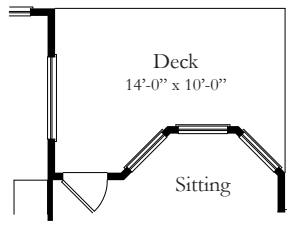

Opt. Master Bedroom Sitting

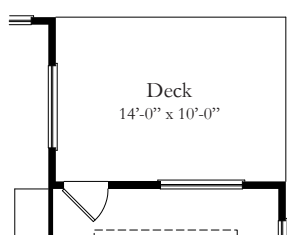

Opt. Master Bedroom Deck

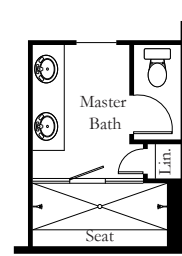

Opt. Master Bath 'A'

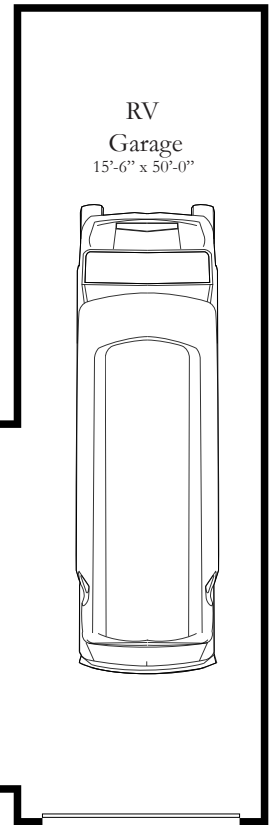

Opt. 3 Car & RV Garage

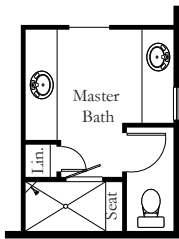

Opt. Master Bath 'B'

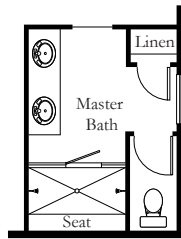

Opt. Master Bath 'C'

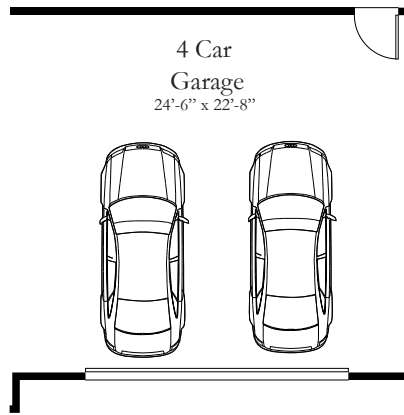

Opt. 4 Car Garage

Finish Lower Level Optional

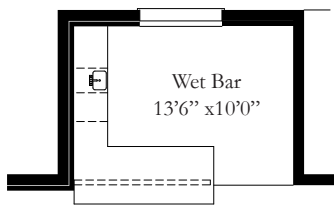

Opt. Wetbar

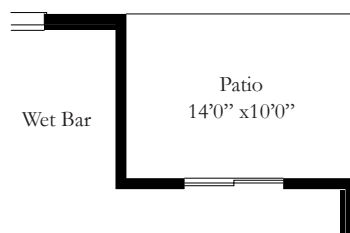

Opt. Walk-Out Basement

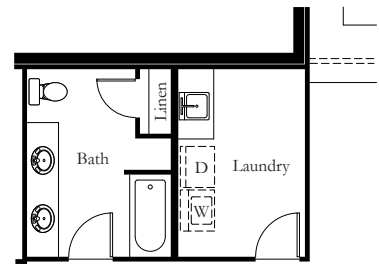

Opt. Laundry

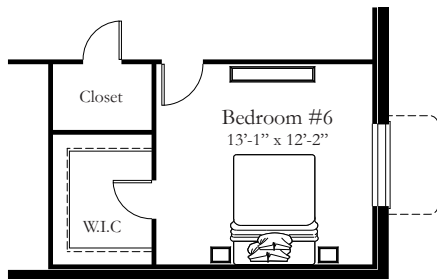

Opt. Bedroom #6

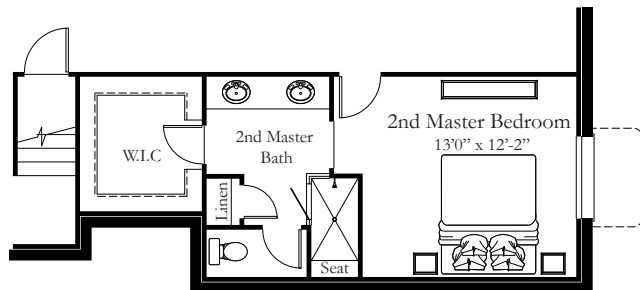

Opt. 2nd Master Bedroom